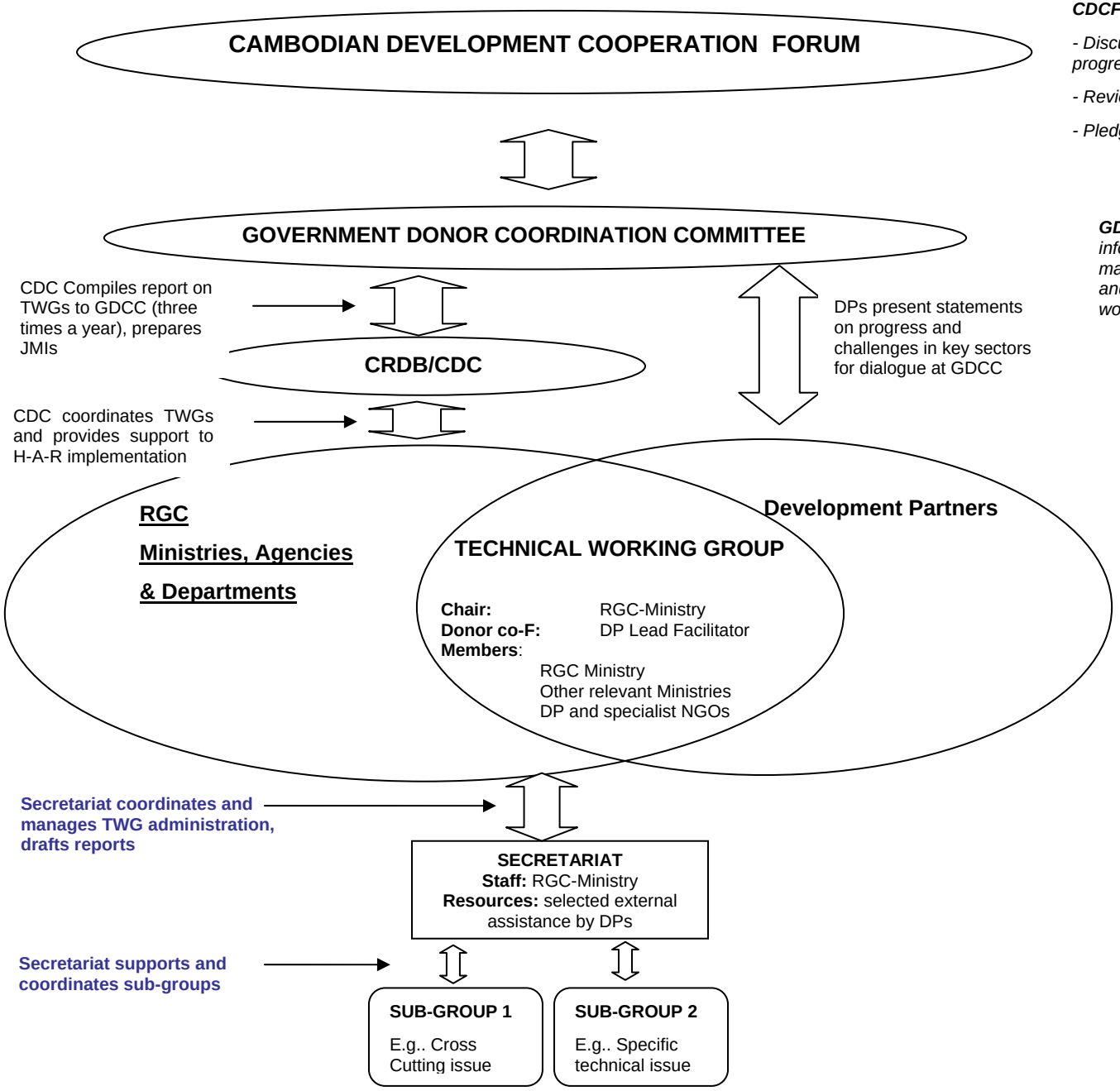

***CDCF**: RGC/DPs high level consultative meeting.*

- Discussion on policy and reform / evaluation of progress and challenges across sectors

- Reviewing progress on aid effectiveness

- Pledging of future ODA to Cambodia

***GDCC**: forum for coordination, dialogue and information sharing on technical and sectoral matters among TWGs. It provides sets priorities and provides policy guidance to facilitate the work of TWGS.,*

***TWG**: main coordinating and supporting body. Addresses technical issues at sectoral level.*